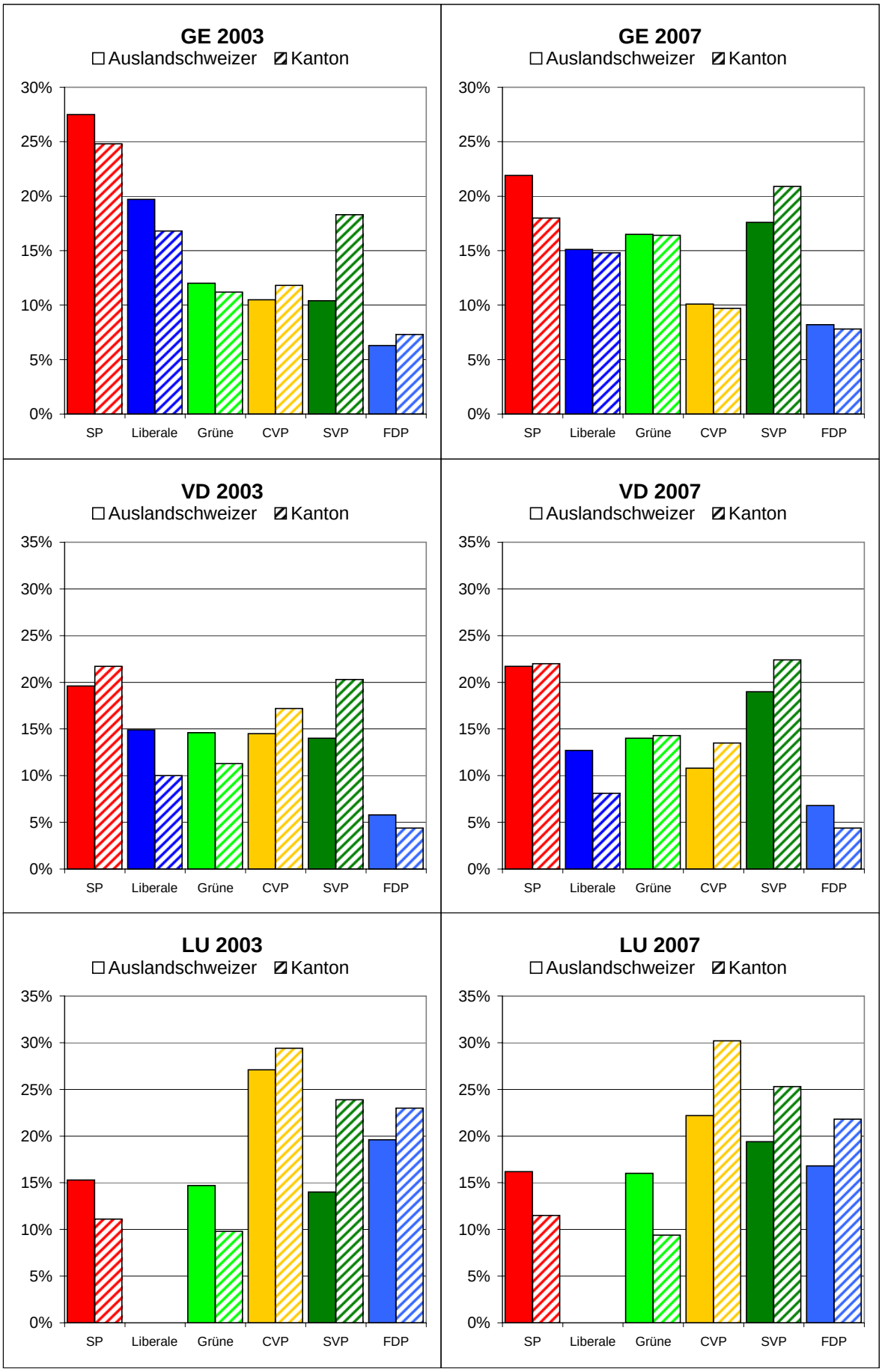

22.10.2007, Auslandschweizer-Organisation, presse@aso.ch